

LOGHI PERSONALIZZATI SU CIOCCOLATO



Smet offre l'opportunità di progettare il tuo logo di cioccolato personalizzato per ogni stagione o occasione.

Tutti i colori sono privi di coloranti azoici.

Scegli la forma del logo preferito ed inviaci la tua grafica!

- | | | | |
|-----|---------------------------|-----|---------------------------|
| 01. | 35X25 mm
640 PCS./BOX | 21. | Ø 52 mm
300 PCS./BOX |
| 02. | 45X35 mm
420 PCS./BOX | 22. | Ø 60 mm
280 PCS./BOX |
| 03. | 85X70 mm
150 PCS./BOX | 23. | 50X25 mm
600 PCS./BOX |
| 04. | 50X10 mm
840 PCS./BOX | 24. | 41X26 mm
700 PCS./BOX |
| 05. | 70X15 mm
600 PCS./BOX | 25. | 33X30 mm
800 PCS./BOX |
| 06. | 88X28 mm
240 PCS./BOX | 26. | 60X55 mm
300 PCS./BOX |
| 07. | 85X20 mm
400 PCS./BOX | 27. | 50X35 mm
540 PCS./BOX |
| 08. | 65X24 mm
350 PCS./BOX | 28. | 45X31 mm
640 PCS./BOX |
| 09. | 25X25 mm
990 PCS./BOX | 29. | 35X35 mm
800 PCS./BOX |
| 10. | 30X30 mm
630 PCS./BOX | 30. | 55X15 mm
700 PCS./BOX |
| 11. | 40X40 mm
420 PCS./BOX | 31. | 17X34 mm
900 PCS./BOX |
| 12. | 30X25 mm
900 PCS./BOX | 32. | 80X65 mm
150 PCS./BOX |
| 13. | 30X30 mm
540 PCS./BOX | 33. | 23X34 mm
700 PCS./BOX |
| 14. | 27X18 mm
1000 PCS./BOX | 34. | 15X8 mm
450 PCS./BOX |
| 15. | 30X22 mm
990 PCS./BOX | 35. | ±35 mm
900 PCS./BOX |
| 16. | 40X26 mm
680 PCS./BOX | 36. | ±50 mm
360 PCS./BOX |
| 17. | 64X44 mm
300 PCS./BOX | 37. | 30X10 mm
1260 PCS./BOX |
| 18. | Ø 25 mm
990 PCS./BOX | 38. | 40X20 mm
700 PCS./BOX |
| 19. | Ø 30 mm
860 PCS./BOX | 39. | Ø 20 mm
1760 PCS./BOX |
| 20. | Ø 40 mm
350 PCS./BOX | 40. | Ø 15 mm
3240 PCS./BOX |
| | | 41. | 31X34 mm
630 PCS./BOX |

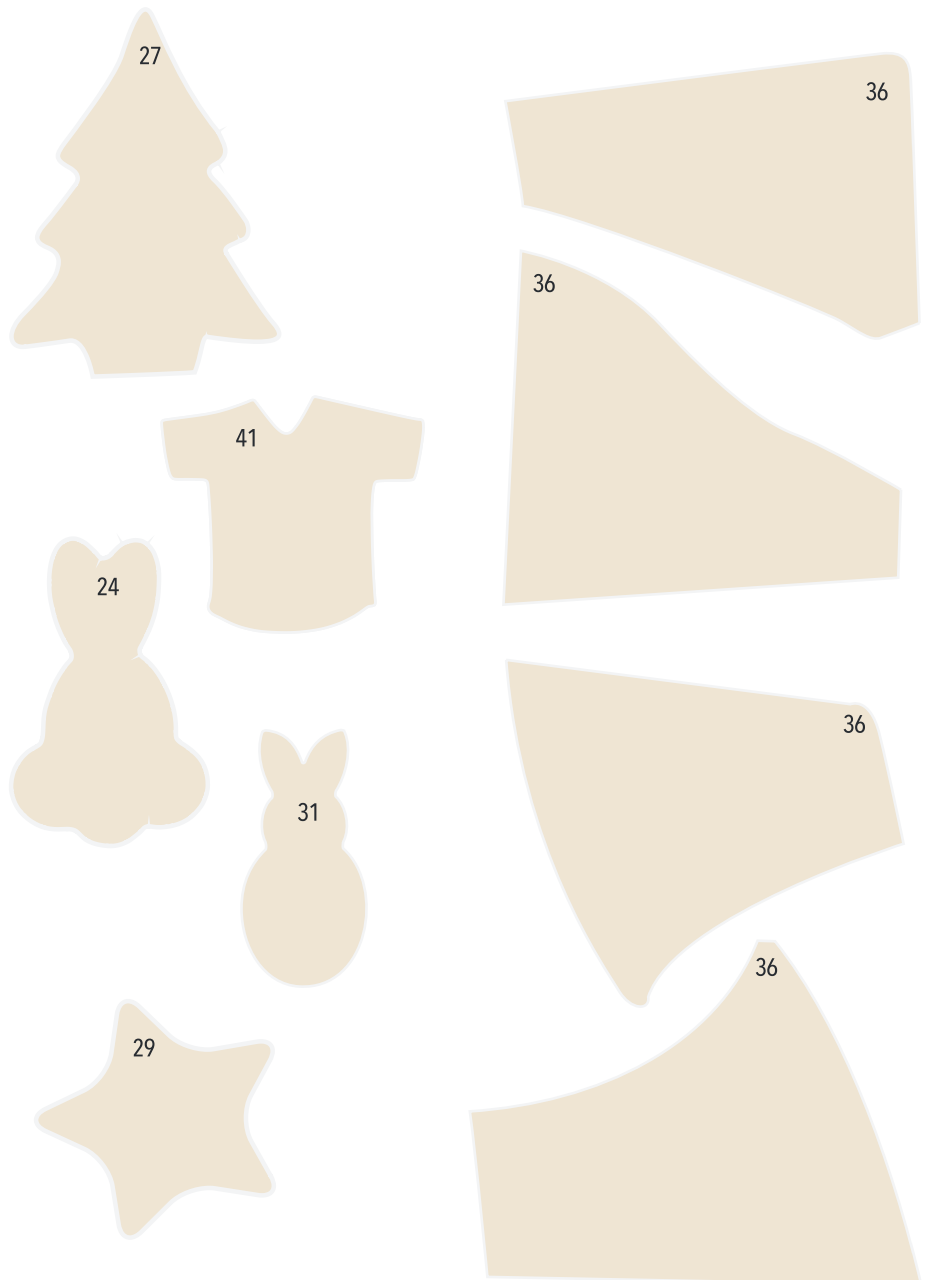

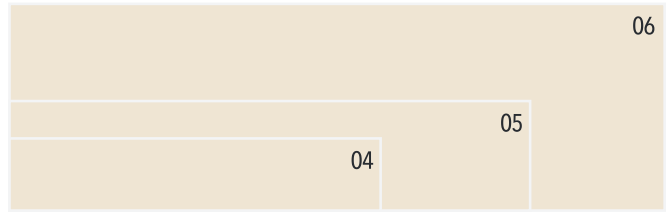
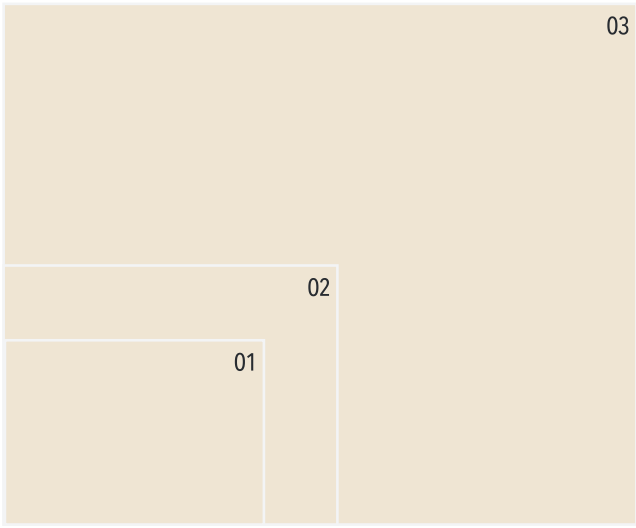

34

